Zigpac

Contact Methods
Mob: (86)18668768846
Tel: (86) 577 68668118
Wechat: zigpac123
Skype: bruce.chan1999
E-mail: bruce@zigpac.com
Whatsapp: +86-18668768846
Telegram: @Zigpacstickers

Company Info
Name: Wenzhou Zigpac Industry Limited
Address: No. 148-152, Building C, Jiangbin Commercial and Residential Building, Longgang City, Wenzhou City, Zhejiang 325802, China

YOUR CUSTOM PRINTING & PACKAGING **PARTNER** FOR SMALL AND **MEDIUM BUSINESSES**

□□□□□□□□□□□□□□□□□□□□□□□□□□□□

Product Image

COMMUNITY
CAMPAIGN
TARE ONE /

B2B
EVENT
KIT

Closed paper film
(orpeoticd (mylar)
Tucked Paper/myliar
edge in aluminum shell
Standard, pin
and safety to
READ
EVERY DAY
METAL BACK • ASSEMBLED IN USA
Tucked paper/ edge/
aluminum shell
Pin ashio
(pin, hin- clasp)
Soldil backpate
(solidn tinplate)

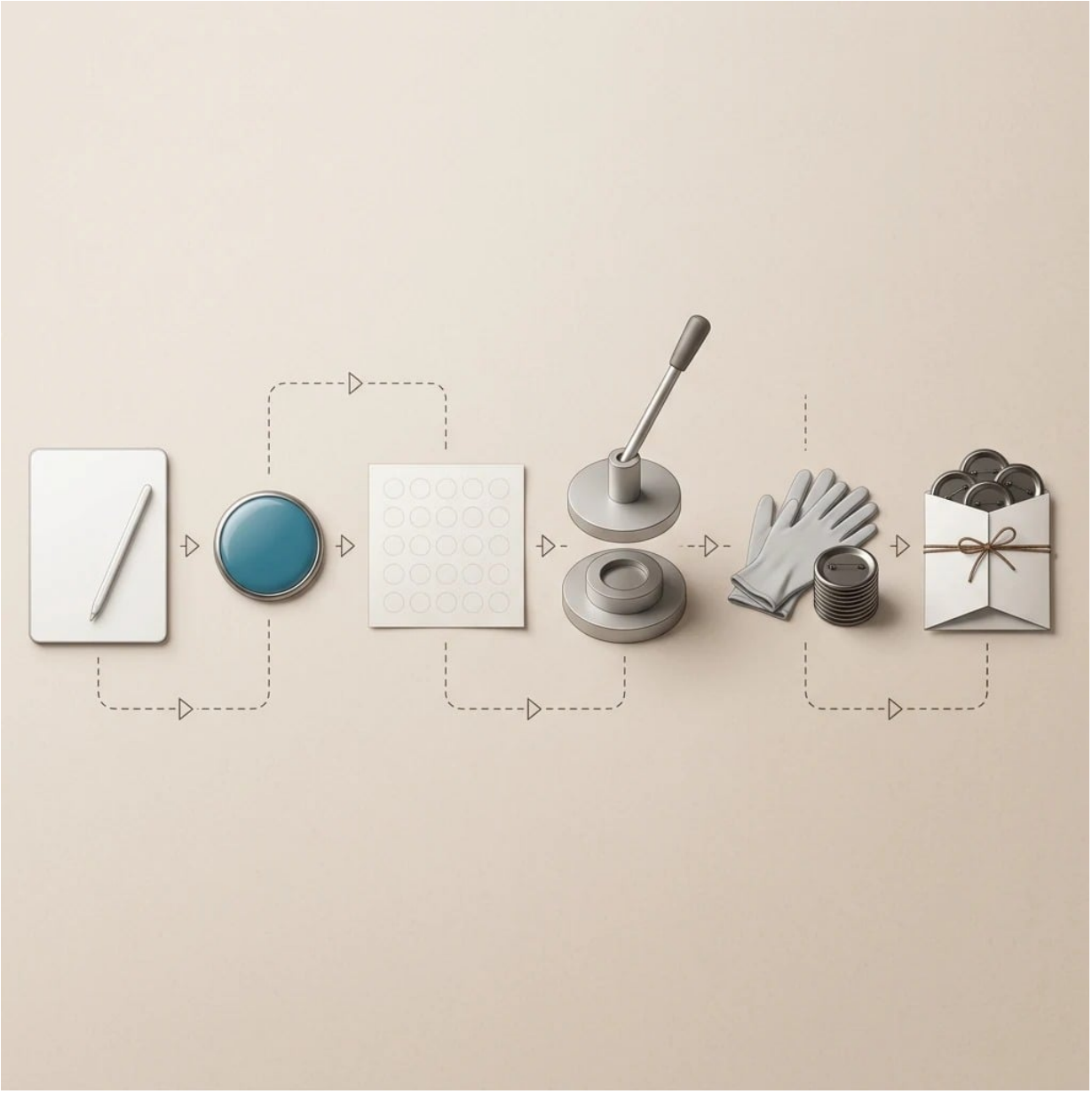

Details

□□□

- □□□□

- [□□□

SMALL
(HARD TO READ SYMBOL)
MEDIUM
(CLEARER SYMBOL)
LARGE
(EASY TO READ SYMBOL)
PIN SIZE & SYMBOL READABILITY

□□□

GLOSS FINISH
MATTE FINISH
PINBACK BACKING
CLIP BACKING

□□□

□□□□□□□□□□□□□□□□□□□□□□□□□□□□□□300 DPI□□□□□□□□□□□□□□□□□□□□□□□□□□□□□□Busy Beaver□□□□□□□[6]□□□□□□□□□□□300 DPI□□□□□□□□□□□□□□□□□□□

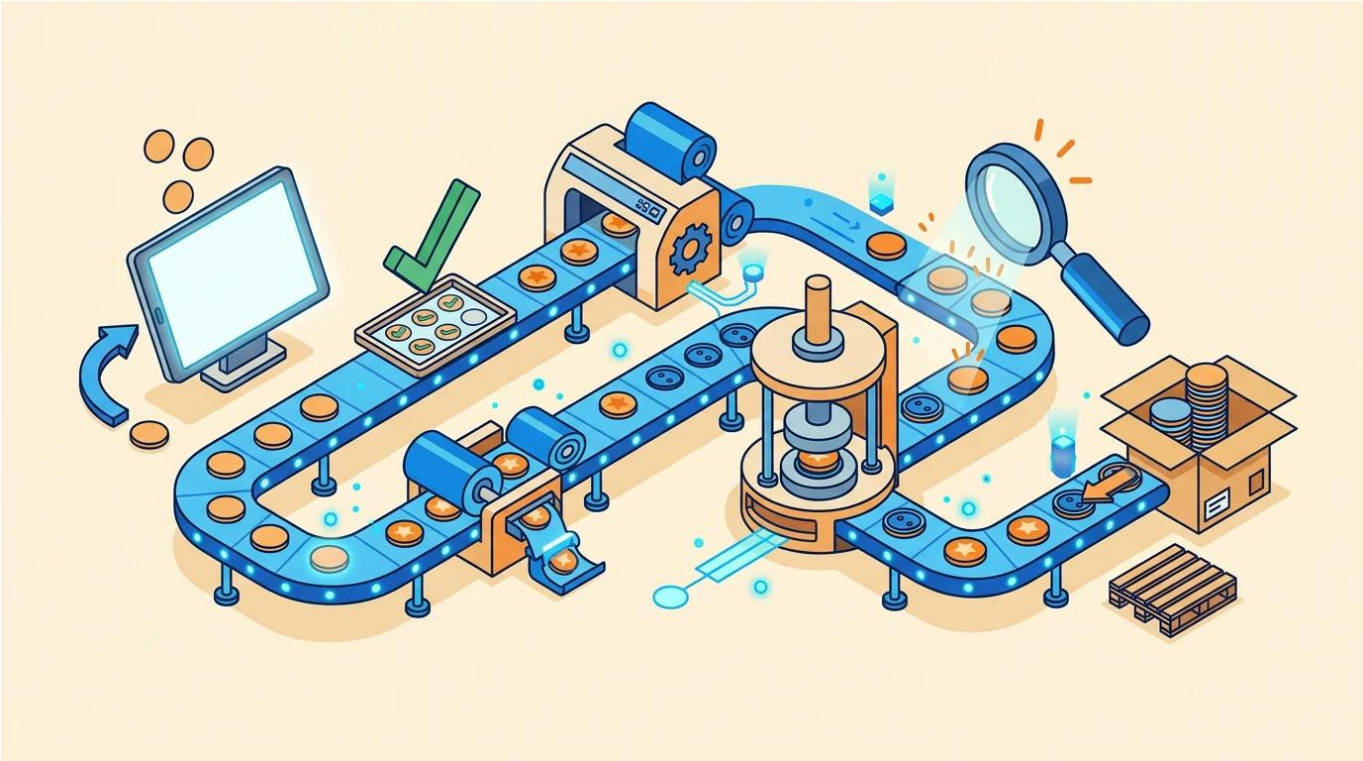

□□□

□□□

□□□□□□□□□□□□□□□□□□□□□□□□□□□□□□□□□□5□□□□5□□□□□□□□□□□□□□□□□□□

- □□□□□□□□□□□□□□□□□□□□□□□□□□□□□ — □□□□□□□□□□300 DPI□□□□
- □□□□□□□□□□□□□□□□□□□□□□□□□□□□□ — □□□□□□□□□□□□□□□□□□□□□□□□□□□□□□□□
- □□□□□□□□□□□□□□□□□□□□□□□□□□□□□ — □□□□□□□□□□□3 mil□□□□□□□□□□□□
- □□□□□□□□□□□□□□□□□□□□□□□□□□□□□□□□□ — □□12□□□□□□□□□□□□□□CPSC□□□□□□□□□□□□
- □□□□□□□□□□□□□□□□□□□□□□□□□□□□□□□□□ — □□□□□□□□□□□□□□□□□□100 ppm□□□□

□□□□□□□□□□□□□□□□□□□□□□↑

□□□□□□□□□□□□□□□□□□□